

(See C-86-291)

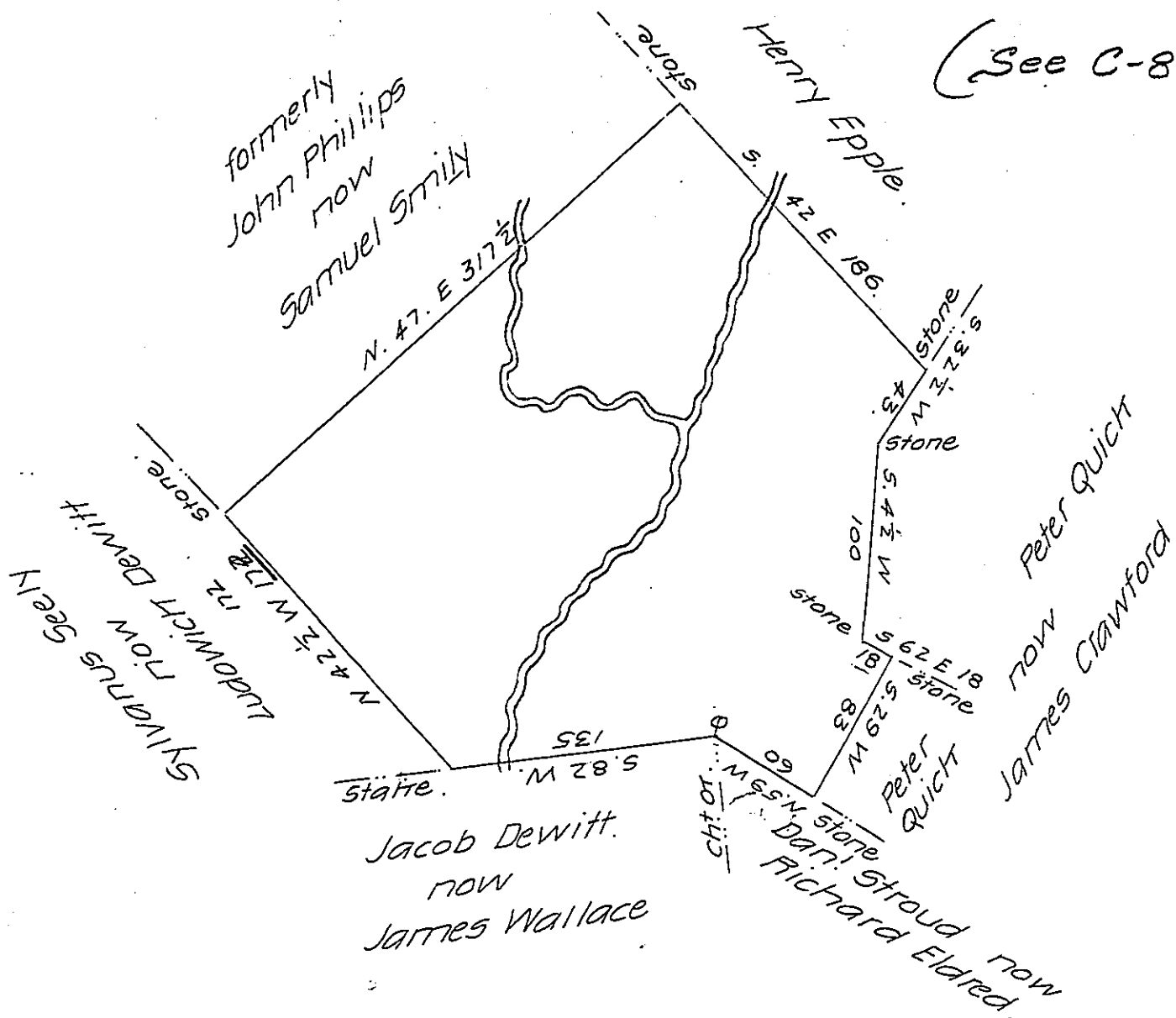

By virtue of a Warrant dated the 22d day of August 1793. Granted to Isaac Jones and order of Resurvey from Board of Property dated the 7th day of April 1845, granted to James Wallace, Surveyed the 29th day of April 1845 for James Wallace the above described tract of land Situate on the East Branch of Vandemark Creek adjoining land formerly known as John Phillips now Samuel Smiley, Sylvanus Seely now Ludowick Dewitt formerly in Uppersmithfield now Westfall Township late Northampton now Pike County, Containing four hundred & forty acres thirty three perches & allowance of six Pr. Ct.

To Jacob Gallade Esq Pr. J. H. Wallace D.S.

Surveyor General of Penna.

Carefully examined & approved Jan 21, 1846, by me

To John Laporte Esq John T. Cross D.S.

Surveyor General of Penna.

IN TESTIMONY that the above is a copy of the original remaining on file in the Department of Internal Affairs of Pennsylvania, made conformably to an Act of Assembly approved the 16th day of February, 1833, I have hereunto set my Hand and caused the Seal of said Department to be affixed at Harrisburg, this twenty-seventh day of March 1908

Henry Bowler
Secretary of Internal Affairs.